

AGRA

Duration: 3 Nights / 4 Days

Number of Delegates: 50

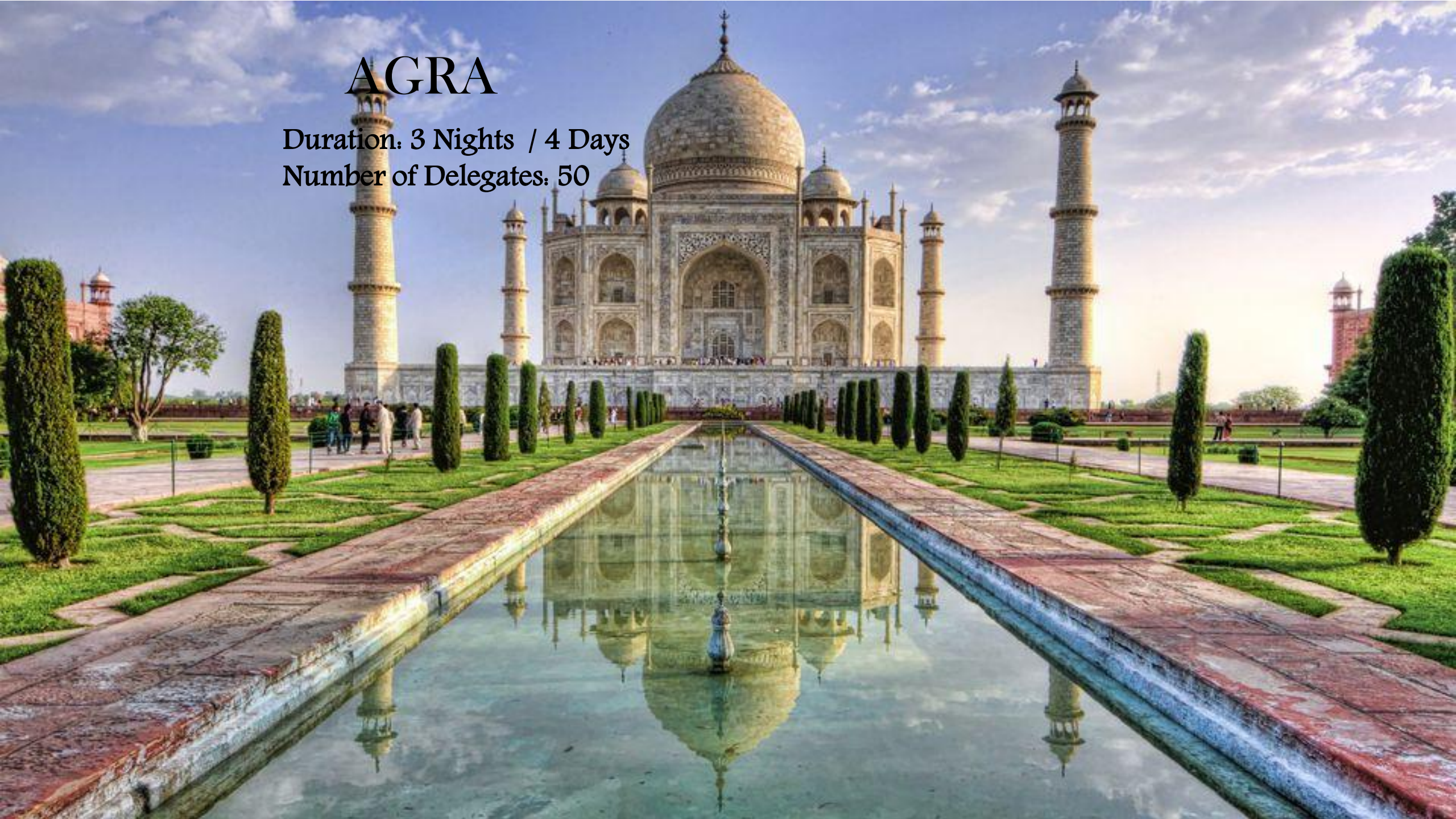

OVERVIEW

- Agra is a well-known historical paradise which was under the reign of the Mughals for a very long time. With breath-taking Mughal style architectural beauties located in this city.
- When we talk about historical monuments, the Taj Mahal is one of the top places to visit in Agra, with its shining marble construction and designing. Apart from that, you can explore the history of the Mughal era at destinations such as the Agra Fort, Itmad-ud-Daulah's Tomb, Akbar's Tomb and many more.
- Best time to visit: August to October

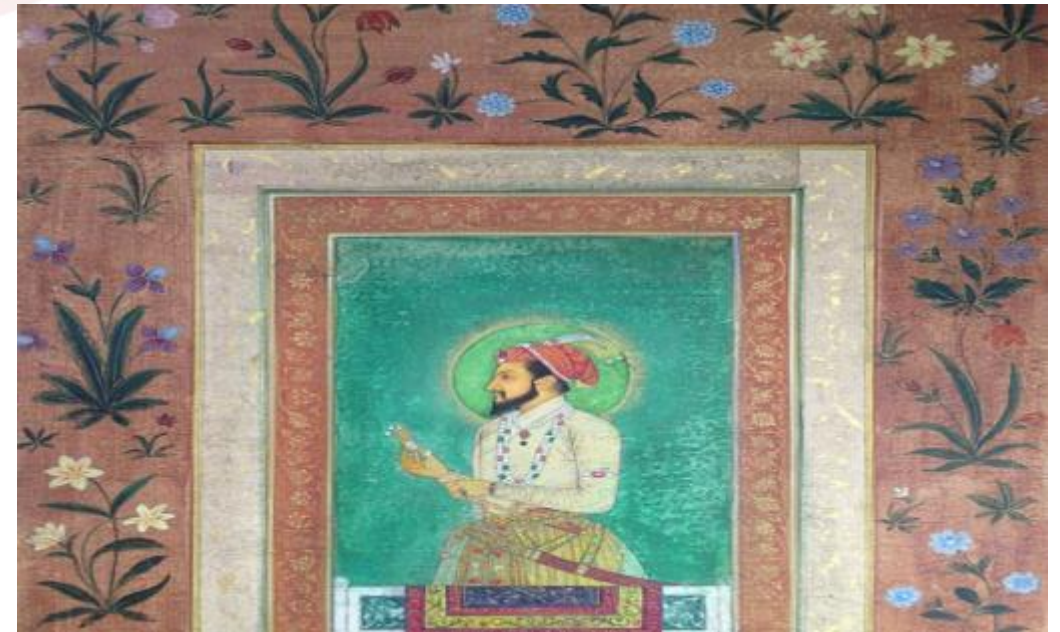

FLIGHT DETAILS

Delhi - Airport	Onward			Return		
Hubs	Airline	Stops	Time	Airline	Stops	Time
Mumbai	Indigo 188	Direct	08:30-10:40	Indigo 191	Direct	17:00-19:15
Chennai	Indigo 284	Direct	08:25-11:05	Indigo 331	Direct	17:40-20:30
Bangalore	Go Air 116	Direct	08:10-10:55	Go Air 117	Direct	17:30-20:10
Hydearabd	Indigo 546	Direct	08:00-10:15	Indigo 689	Direct	18:40-20:50
Kolkata	Spicejet 252	Direct	07:40-10:20	Indigo 521	Direct	17:25-19:40

< The Average cost Per Person is INR 8000/- >

The above costs are indicative in nature , the same is subject to change at the time of booking



TAJ MAHAL

- The Taj Mahal meaning “crown of the palace” is an ivory white marble mausoleum on the south bank of Yamuna river in the Indian city of Agra.
- The tomb is the centrepiece of a 17-hectare (42-acre) complex, which includes a mosque and a guest house, and is set in formal gardens bounded on three sides by a crenelated wall.



AGRA FORT

- It is a historical fort in the city of Agra in India. It was the main residence of the emperors of the Mughal Dynasty till 1638, when the capital was shifted from Agra to Delhi.
- The Agra fort is a UNESCO World Heritage site. It is about 2.5 km northwest of its more famous sister monument, the Taj Mahal.
- The fort can be more accurately described as a walled city.



ITMAD-UD-DAULAH'S TOMB

- It is a highly ornate edifice, which is looked upon as an imminent precursor of the Taj Mahal as far as elaborate carvings and inlay work are concerned.
- The tomb marks a significant departure from the tombs of the Mughal dynasty built before its construction



- Akbar's Tomb Akbar's Tomb resides in more than 119 acres of land. Located in the grounds of Sikandra, Akbar himself started this construction 1600.
- As per the Tartary custom, it was a practice during that time to commission the coonstruction of one's tomb when alive. The construction of the tomb was completed by this son Jahangir

SUGGESTED ITINERARY

Day 1:

- Arrival at Delhi Airport
- Transfer from Delhi Airport to Agra in A/C Coaches with a snack box
- Check in at the Hotel
- Lunch at the Hotel
- Time at leisure
- Gala Dinner at the Hotel
- Overnight at the Hotel

Day 2:

- Breakfast at the Hotel
- Agra City Sightseeing Tour(Taj Mahal, Agra Fort)
- Lunch at the Hotel
- Time at leisure
- Dinner at the Hotel
- Overnight at the Hotel



Day 3

- Breakfast at the Hotel
- Full day tour to the city of Fatehpur Sikri
- Return to Agra
- Outside Lunch at Restaurant
- Afternoon Shopping drop in Agra
- Back to Hotel
- Dinner at Hotel
- Overnight at the Hotel



Day 4

- Breakfast at the Hotel
- Check out from the Hotel
- Transfer from Agra to Delhi Airport in A/C Coaches
- Lunch on the way



ITC MUGHAL, AGRA

- Set amidst 35 acres of lush greeneries, ITC Mughal Agra boasts luxurious accommodation
- Located just 3 km away from the historical Taj Mahal and Agra Fort, the hotel is also 6 km from Agra Railway Station. Indira Gandhi International Airport is 250 km away
- This hotel in Agra comprises of 233 opulent rooms and suites that are a reflection of the splendour of Mughal era.



ITC MUGHAL - BANQUET DIMENSIONS

Meeting Space	Area	Theatre Seating	Class Room	Round Table	Reception	Cluster
Dewan-e-Khas Part 1	20 sq m	250	NA	NA	120	110
Dewan-e-Khas Part 2	40 sq m	500	NA	NA	300	250
Dewan-e-Khas	60 sq m	700	NA	NA	500	400
Bagh-e-Bahisht	NA	NA	NA	NA	200	150
Dewan-e-Khas Board Room 1	2 sq m	NA	NA	NA	NA	NA
Gulbadan Gardens	490 sq m	NA	NA	NA	2000	500
Sher Shah Suri Gardens	NA	NA	NA	NA	1500	400
Majlis	15 sq m	175	NA	NA	175	NA
Mehfil	10 sq m	70	NA	NA	60	40
Board Room 2	2 sq m	NA	NA	NA	NA	NA

COURTYARD MARRIOTT, AGRA

- Offering an outdoor swimming pool, a fitness centre and a spa and wellness centre, Courtyard Marriott Agra is located in Agra.
- A luxurious property just 5 minutes away from Taj Mahal, Hotel Courtyard Marriott Agra is a short drive from Agra Cantt Railway Station (8 km) and 10.5 km from Agra Airport. The hotel offers 189 well-appointed rooms including 18 contemporary suites.
- **Banquet: Grand Ballroom – 4066 Sq. Ft.**



COURTYARD AGRA - BANQUET DIMENSIONS

Banquet Halls	Length (ft)	width	Height	Total Area (sq ft)	Theatre	Conference	Banquet	Cocktail
Grand Ballroom	54.5	74.6	18	4066	300	130	180	350
GBR PFA	71.8	19.3	18	1386	NA	NA	NA	NA
Jasper	54.5	40.1	18	2185	130	78	104	200
Emerald	33.8	27	18	913	70	30	40	75
Amethyst	33.8	27	18	913	70	30	40	75
Lawn	130.4	105.01	NA	13697.5	NA	NA	304	600

JAYPEE PALACE HOTEL & CONVENTION CENTRE

- Just 2.5 km from Taj Mahal in Agra, 5-star Jaypee Hotel features landscaped gardens with ponds and water features. It houses a shopping mall, an Ayurveda spa with a Turkish bath and a large outdoor pool.
- It is a house to 341 lavish rooms with seven categories, Standard Room, Executive Room, Palace Room, Junior Suite, Executive Suite, Summit Suite and Presidential Suite. The rooms are colossal, captivating and highly lavish to serve the residents with exquisite stay.

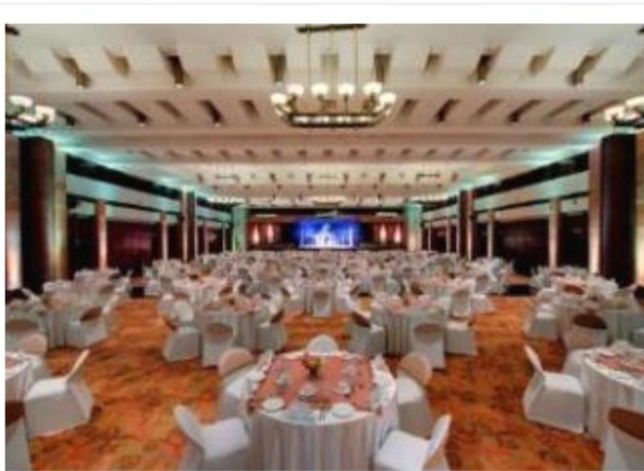

JAYPEE PALACE HOTEL – BANQUET DIMENSIONS

Room	Area in Sq. Ft.	Theatre Seating	Class Room	U shape	DBL U - Shape	Hollow	Reception	Buffet cum Sit down
Convention Hall	12,500	1,500	615	150	275	150	2,000	600
Banquet Hall	4,280	350	230	100	150	100	500	150
Pool View Pavilion	2,250	125	50	45	75	56	150	84
Pavilion Heights	1,910	125	50	45	75	56	150	84
Pavilion of China	2,250	125	50	45	75	56	150	84
Tennis Court	22,500	-	-	-	-	-	-	-
Board Room	680	-	-	-	-	12	-	-
Meeting Room No. 1	230	-	-	-	-	12	-	-
Meeting Room No. 2	230	-	-	-	-	12	-	-
Meeting Room No. 3	230	-	-	-	-	12	-	-
Meeting Room No. 4	230	-	-	-	-	12	-	-



COST IMPLICATIONS

Hotel Name	ITC Mughal	Courtyard by Marriott	Jaypee Palace
Occupancy	Double	Double	Double
Ground total <INR>	23,360	18,270	21,320
Flights <INR>	8,000	8,000	8,000
Grand Total <INR>	31,360	26,270	29,320

Please Note:

- The above quote is for 50 pax travelling , any change in number will call for a re-quote
- In case of any unprecedented hike in airfare, hotel charges or other service charges, the same will be levied extra
- Check-in from 14:00 on the day of arrival and must check-out at 12:00 (noon) on the day of departure

Souvenirs from Agra

- Petha
- Marble box
- Marble carved plate
- Taj mahal
- Keychains
- Agra table lamps



Marble Carved Plate

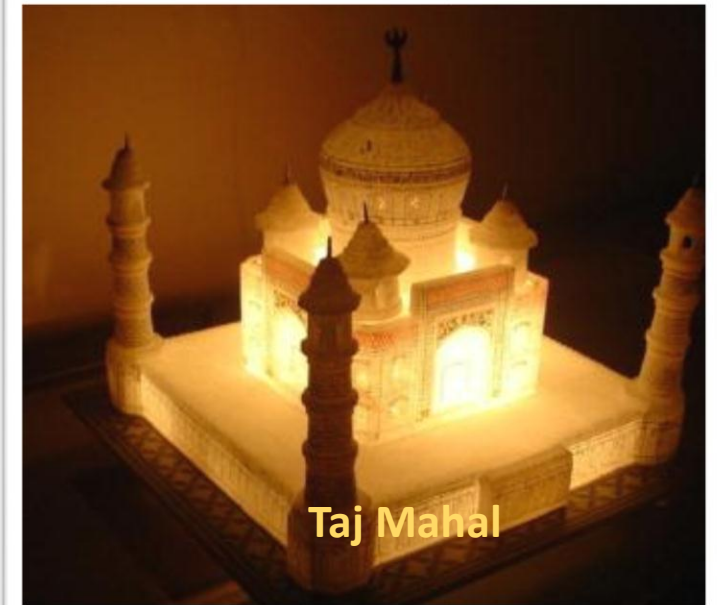

Taj Mahal



Marble carved plate



Petha

Inclusions:

- Accommodation in a well-appointed room for 3Nights/4 Days on Twin Share basis
- 01 Breakfast, 01 Lunch & 01 Dinner on each night of stay
- Return Airfare
- Return Airport transfers & Sightseeing transfers in AC Coaches
- 01 Gala Night on Day 1 which includes –
2 hours free flow of Cocktails<Blender's Package> with soft drinks along with unlimited serving of starters (2Veg + 2Non-veg) along with DJ -Sound & Light
- Sightseeing places are as follows-
 1. Agra Fort
 2. Taj Mahal
 3. Akbar's Tomb

Exclusions:

- Anything which is not included in the above inclusions
- Diver/Guide Tip
- Any expenditure which is personal in nature (room service, mini bar usage)
- GST as applicable
- Any kind of event setup
- Licenses on actuals
- Venue rental
- Early check in and Late check out

Thank you!!

